Duration: 6:30

An Argument or a Question?

for solo timpani

David Skidmore

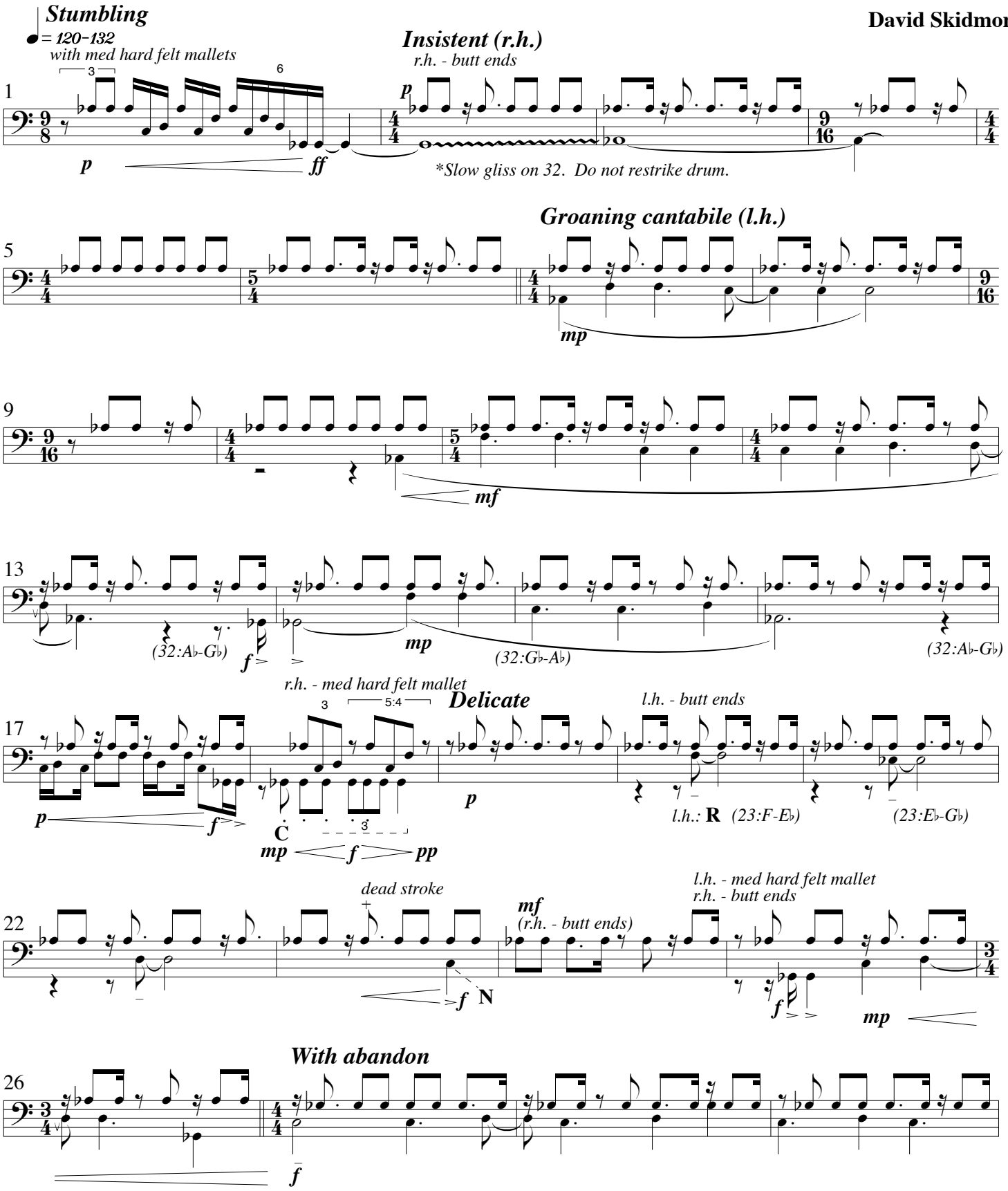

©2006 All Right Reserved